

DALLAS CASA
2020 ANNUAL IMPACT REPORT

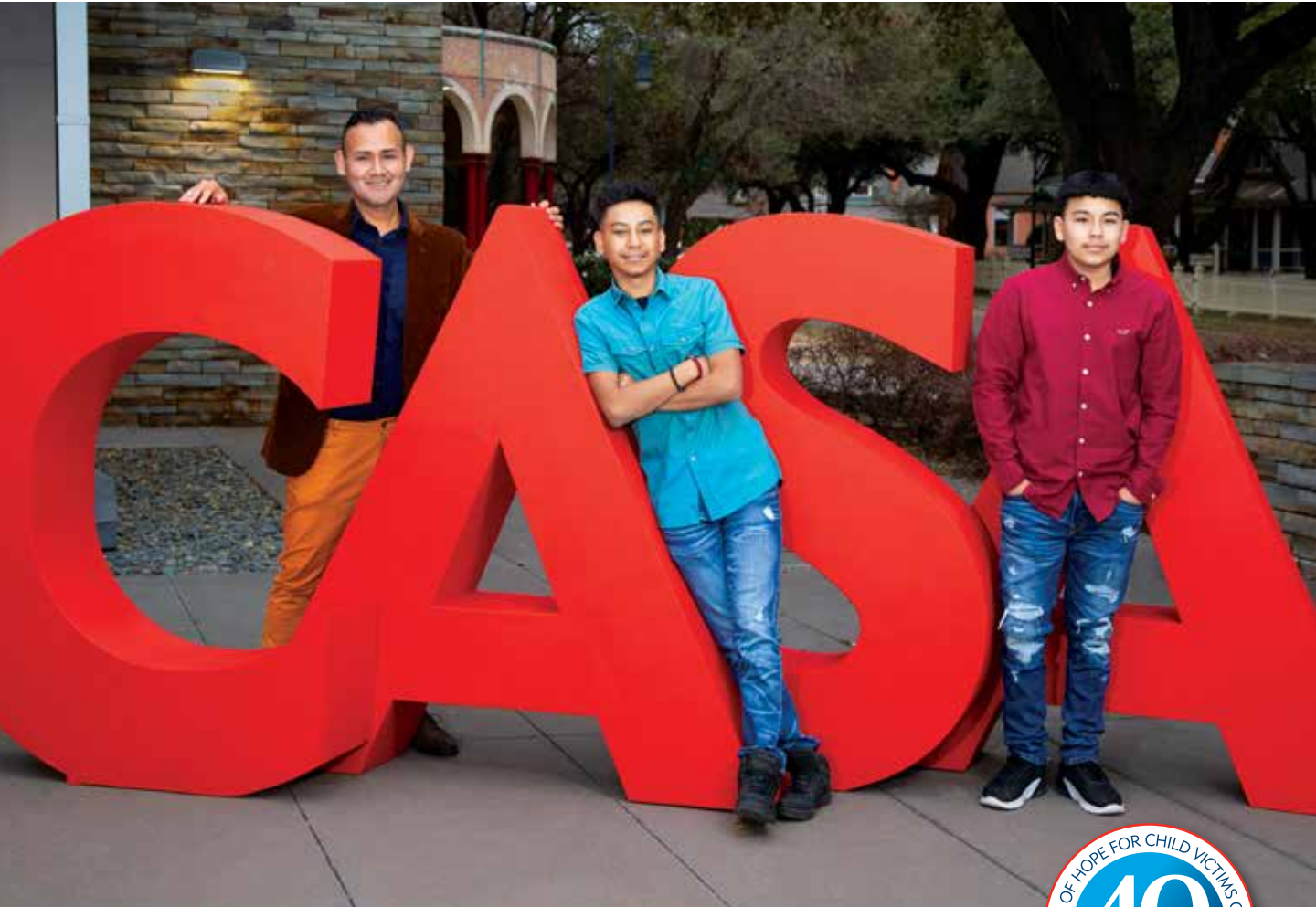

BOARD OF DIRECTORS

CHAIR

Corey Anthony

VICE CHAIR & CHAIR-ELECT

Cynt Marshall

VP COMMUNITY OUTREACH

Terry Goods

VP DEVELOPMENT

Retta A. Miller

VP GOVERNANCE

Scott Orr

VP FINANCE

Janice Z. Davis

ASSISTANT TREASURER

Greg May

SECRETARY

Jonathan Bassham

MEMBERS-AT-LARGE

Mark S. Berg

Ardo Fuentes

Jim Lozier

Stephen B.L. Penrose, Ph.D.

David Young

BOARD MEMBERS

Veree Hawkins Brown

Suzanne Bryan

Christie Carter

Jamal Carty

Margaret Cervin

Beth Cholerton

Hugh M. Comer

John Gibson

Richard Gutman

Aaliyah J. Haqq

Lana Harder, Ph.D.

Dave Kroencke

Laura Losinger

Joseph Manogue

Woody McMinn

Evelyn Henry Miller

Chance Monroe

Karl G. Nelson

Susan H. Novit

Emily Parker

Cynthia Pladziewicz, Ph.D.

Paige Richey

Kristy Hogle Robinson

Virginia Schaefer

Michelle Scotter

Megan Sterquell

Terese S. Stevenson

Stephanie Stewart

Linda M. Swartz

Susan Rankin Whittington

EMERITUS DIRECTORS

Paul Coggins

Darrel Rice

Frank A. Risch

PRESIDENT AND CEO

Kathleen M. LaValle

ADVISORY BOARD

Deborah Ackerman

Jana Brosin

Mike Brosin

Pam Busbee

Gloria Campos

Karen Carney

Mark Carney

Penny Cook

Rich Enthoven

Don Glendenning

Randi Halsell

Sarah Losinger

Shirley McIntyre

Carmen McMillan

Tincy Miller

Regina Montoya

Nancy Nasher

Debbie Oates

Betty Regard

Darrel Rice

Bill Smith

Jim Thompson

“The true meaning of life is to plant trees, under whose shade you do not expect to sit.” – Nelson Henderson

Dear Friends,

Far from being a year of perfect vision, the year 2020 presented unprecedented challenges. Despite those challenges, Dallas CASA reached its 40th anniversary with the capacity to continue serving 100% of our community’s child victims of abuse and neglect. For the last two years, Dallas CASA has been able to accept all appointments from the 10 courts presiding over Dallas County child welfare cases. We are sitting under a tree that many before us planted decades ago.

But our goals do not involve growth alone. Dallas CASA is committed to being a lead convener of collaborative efforts to improve the system, with stronger investments in family preservation and abuse prevention. Even with the tremendous difference our advocates make in the life of a child, outcomes for children in foster care, particularly those who age out of the system, are discouraging. Too many young people exiting foster care become homeless, incarcerated or unemployed, while others fall victim to sex trafficking and addiction. This reality has motivated Dallas CASA to increase its dedication to helping children achieve positive permanency earlier, with added emphasis on finding caring relatives who can provide lasting support when reunification with parents is not possible. With our participation in the Legacy Court drug and alcohol treatment program, we also are helping to increase the likelihood that children of parents in recovery will be able to return home.

None of this work would be possible without your generous support. While event revenue shrank to 17% of overall revenue in 2020, generous individual gifts – including our first ever legacy gift of more than \$1 million – allowed us to avoid staff reductions and to maintain our high quality advocacy services. We are immensely grateful for your continued support as we look ahead to challenges that will likely continue in 2021. While we may not sit under the trees we are planting today, your efforts are creating a better future for child victims who will have their voices heard, their needs met, and their dreams realized thanks to you.

With gratitude,

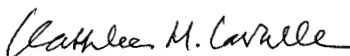

Kathleen M. LaValle
President and Chief Executive Officer



INSIDE

CHILDREN SERVED	2
VOLUNTEER ADVOCACY	4
FINANCIAL PERFORMANCE	7
EVENTS	8
VOICES OF HOPE	
GIVING SOCIETY	10

3,374 children served

60% more than five years ago

817,648
aggregate days of volunteer service

23
months of continuous acceptance
of 100% of court appointments
as of year-end and continuing into 2021

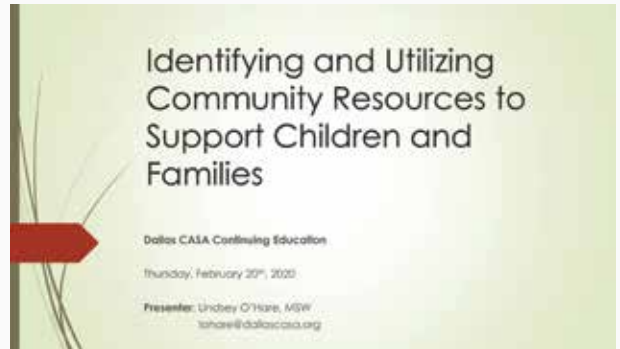

9,839
continuing education hours
by Dallas CASA volunteers

Including:

- 39 new in-person or virtual training sessions totaling 58.5 training hours
- 10 new "on demand" online advanced trainings created with 421 enrolled volunteer advocates
- 14 workshops during an all-day Advocate Summit for 300 attendees and an additional 1,000 views.



 DALLAS CASA
#bestteamever

1,527

assigned Dallas CASA volunteers

equals the total number of potentially active volcanos worldwide



472

new volunteer advocates

sets an agency record and transcends the number of feet to the top of Reunion Tower



We are grateful for our volunteer advocates and recognize here those who have generously served for five years or more.

MORE THAN 20 YEARS

Larry Dolan
Pamela Fletcher
Sandra Teter

16-20 YEARS

Schenita Floyd
Dianne Robinson
Tim Sexton
Elizabeth Smith
Alicia Wagoner

11-15 YEARS

Deborah Ackerman
Doug Bily
Sandy Capps
Michelle Chapman
Sonya Coleman
Helena Cook
Judy Cook
Sally Drayer
Samantha Durst
Sarah Friedman
Sharon Gardner
Marian Glass
Lana Harder
Dianne Hart
Corleen Helwig
Gerard Hudspeth
Elizabeth Jenkins
Julie Johnson
Morag Johnson
Rosanne Lewis
Cherie Lockett
Margie Marek
Gail Marmol
Gil Marmol

Nancy Marston
Megan Martinez
Maria Mendoza
Robyn Muller
Robert Powell
Stephanie Roberts
Kelly Robinson
Marianne Sharp
Linda Swartz
Ryan Whitfill

6-10 YEARS

Erin Adams
Shamonica Alexander
Sydney Allen
Toni Alles
Alison Ashmore
Laura Banse
Janet Barter
Kay Bendor-Samuel
Fran Berg
Jesse Bermensolo
Anne Bienfang
Sid Blache
Sarah Bogdon
Meina Bourland
Jana Brosin
Connie Buckmaster
Maureen Cage
Elsy Camacho
Winnie Campagna
Michael Canada
Patti Capshaw
Julie Carbery
Karen Carney
Hope Catterton
Brenda Chatmon
Tracy Cheatham
Beth Cholerton
Kristen Cimorelli
Wathenia Clark
Carla Clayton
Meme Collins-Tabuena

Catherine Cope
Susan Copp
Carla Craig Latcher
Caroline Croley
Valarie Crombar
Roxanne Crow
Tish Cruciani
Shari Cutler
Marty Davidson
Suzan Dick
Cammy Dickenson
Kim Distaso
Glorias Dixon
Vallerie Dontes
Amy Dugan
Marti Dunton
Jennah Durant
Charles Durtschi
Erin Eisenrich
Kristin Emerson
Diane Ensminger
Rich Enthoven
Lindsay Epstein
Sherry Evans
Linda Farell
Cathy Foyt
Daniel Foyt
Jessica Freeman
Kayla Fry
Gerardo Fuentes
Cathy Garcia
Ileana Garza-Rojas
John Gibson
Lisa Gilbert
David Gleeson
Randi Gordon
Lauren Grant
Nina Gray
Ann Hambleton
Shelia Hawkins
Quanda Haywood
Cynthia Hendricks
Elizabeth Hernandez
Barbara Hobbs-
McCulloch
Susan Hoover
Leslie Jackson
Erin Jesberger
Kandice Johnson
Suzette Johnson
Joe Johnston
Darlene Jones
Ginger Jordan

Laura Kelsoe
Karen Kendall
Amy Kerber
Alison Kraft
Walter Kuntz III
Aubrey Labanowski
Linder Lane
Lisa Lantz
Angelina LaPenotiere
Audrea Lemons
Coleman Lewis
Prudence Lidbury
Robin Lightstone
Whitney Linscott
Kristin Long
Chris Lunn
Linda Lyles
Andrea Maloy
Mary Mamantov
Cathy Manning
Lynn Mantha
Joe Marshall
Sheridan May
Devona Mayeur
Deborah Mays
Dana McGrath
Tonya McKinney
Heather McNamara
Gabriel Meadows
Paige Merrett
Maria Monteverde
Caroline Moore
Brett Morell
Frank Morris
Winston Morris
Scott Murphy
Marie Naklie
Marly Natherson
Linda Nichols
Richard Nusbaum
Dale O'Donnell
Kathy O'Hara
Denis Olsovsky
Gina Owen
Sylvia Padilla
Anne Palmer
Amanda Paredes
Cynthia Peel
Amanda Perryman
Harold Phillips
Anita Pittman
Linda Pocta
Alexander Ponzio

Kathleen Power
Steve Punch
Kathleen Ray
Jenny Reynolds
Monique Rice
Holli Roach
Jasmine Robinson
Kristy Robinson
Mary Ross
Randi Royder
Suzanna Rubottom
Lisa Ryan
Jacqueline Schoggin
Sandy Schwan
Julie Schwartz
Bernadette Shepherd
Bridgette Sheppard
Ryan Shultz
Kathy Sieling
Debby Smith
Lynda Smith
Sarah Smith
Tanja Smith
Mary Soch
David Sparrow
Kelly Spears
Nicki Stafford
Carrie Stauffer
Scott Stevenson
Terese Stevenson
Judy Teague
Walter Theiss
Cicely Thomas
Lyn Thomas
Melinda Thomas
Jody Thompson
Beth Tomek
Melissa Torres
Carol Trimmer
Melissa Tyra
Tyree Varnado
Libby Vinson
Carmen Vlahos
Jenny Walker
Cindy Warner
Joe Waters
Holly Webster
Linda Weld
Linda Westerberg
Kenneth Wherry
Martin White
Lisa Winkler
Melissa Wise

Sally Wolfish
Angela Yotides

5 YEARS
Sandra Aland
Corey Anthony
Gisela Antognelli
Patrick Antognelli
Claire Ballor
Mindy Baxter
Andrea Bertrand
Angelia Bishop
Rebecca Boger
Sister Mary Brian Bole
Ashley Broadus
Trudy Brocke
Stewart Bul
Betsy Cameron
Donna Campbell
Courtney Capshaw
Aleshea Carriere
Carol Castelhano
Nancy Cherwitz
Ann Christman
Rickey Christman
Jennetta Claiborne
Kimberley Colonna
David Cossum
Tiffiney Cottledge
Patricia Curtis
Carrie Donaldson
Jill Dunn
Mark Elmore
Susan Emert
Nneka Eni
Julie Esstman
Mollie Fabian
Nancy Fitzgerald
Charles Fritts
Whitney Frye
Kathleen Gigl
Zeyla Gonzalez
Ashleigh Goyer
Eulondra Griffith
Loretta Gruenes
Corey Hamilton
Julie Hamilton
Sky Harrison
Laura Heims
Bridgette Henry
Lori Herbst
Judith Hollingsworth
Susan Hutchison

Claire Johnson
Patricia Johnston
Yvonne Jones
Benjamin Karlson
Jan Klingenberg
Lester Lauzardo
Meyon Lawson
Susan LeBlanc
Diana Lehboub
Marlene Manzanilla
Kenneth Marshall
Walt Marston
Debbie Mason
Gayle McCrory
Kate Miner Moebel
Linda Mitchell
Terry Mulloy
Manoela Munhoz
Mike Murawski
Sharla Myers
Katie O'Neil
John Page
Stephanie Page
Sean Parchem
Patrick Patterson
Dionne Peniston
Sarah Pierson
Allen Pitts
Paula Prescod
Liz Record
Tim Ringa
Isabel Salazar
Maribeth Sears
Kesli Shepherd
Emily Sloan
Michelle Slovak
Ken Smith
Shirlene Smith
Linda Stamp
Jessilyn Thiboult
Carol Thompson
Margery Tolbert
Amber Torres
Lisa Truppa
Jerica Visalli
James Voelker
Maureen Waldie
Alicia Warren Johnson
Leslie Wayne
Cyndi Williams
Kimberly Wise
Joseph Woodard

Recruiting a diverse volunteer base

50%

of applicants in Q4 were persons of color

25%

of applicants in Q4 were Black, approximating Dallas' general population

30%

increase in the annual number of applicants identifying as Latino

Bringing Awareness to Racial Disproportionality

Dallas CASA has promoted awareness of racial disproportionality in the child welfare system through presentations to the Dallas County Child Welfare Board, Dallas Regional Chamber Executive Women's Roundtable and the Dallas CASA community of advocates and supporters.

To learn more, visit our [op-ed in The Dallas Examiner](#)



DOING THE RIGHT THING

The time is always right to do what is right.™ — Martin Luther King, Jr.

Dallas CASA needs more Black volunteers. Join us to learn more.



SPANISH SPEAKING VOLUNTEERS NEEDED

[LEARN MORE ▶](#)



\$9.8M

total revenue*

SOURCES OF REVENUE

Government	43%
Events	17%
Individuals	12%
Investments & Endowments	10%
Legacy	10%
Foundations	4%
Corporations	1%
Organizations	1%
Other	1%

\$8.3M

total expenses

Program Services	85%
General & Administrative	9%
Fundraising	6%

Event revenue declined more than 30%, while individual giving, excluding legacy gifts, increased 73%. Total annual revenue grew 10%.

*Includes a \$1 million gift from the Estate of Rex and Nancy Spivey, the largest testamentary gift in the agency's history.



Financial policies for Dallas CASA are reviewed annually by the Dallas CASA Board of Directors Finance Committee and approved by the Board of Directors.

Audit and IRS Form 990 – Independent accountants audit our financial statements each year. Access to our audit and tax filings can be found online at dallascasa.org

EVENTS



CASABLANCA co-chairs Elise Nichols, Bela Cooley and Megan Sterquel at The Hall on Dragon.

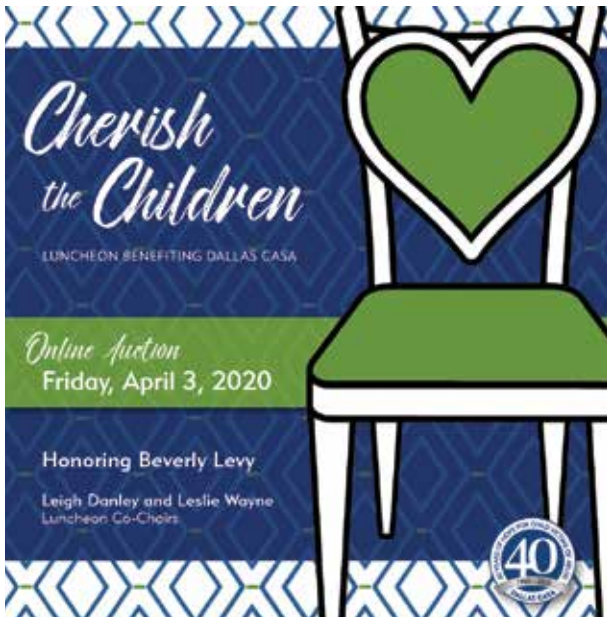

CHERISH THE CHILDREN, co-chaired by Leigh Danley and Leslie Wayne, honored former president and executive director Beverly Levy with the 2020 Caroline Rose Hunt Cherish the Children Award.



PARADE OF PLAYHOUSES hosted by NorthPark Center and presented by Crest Auto Group raised funds and awareness for Dallas CASA by selling raffle tickets for imaginative children's playhouses.



40TH ANNIVERSARY CELEBRATION, co-chaired by Priscilla and Corey Anthony, honored Goldman Sachs, Pioneer Natural Resources and AT&T with the 2020 Judge Barefoot Sanders Champion of Children Award and featured magician Justin Flom, who virtually performed magic with viewers, young and old.

DALLAS CASA CHILDREN'S COUNCIL BOARD

PRESIDENT

Beth Cholerton

Annie Allred

Eman Alvani

Paulette Austin

Mary Lynn Bangs

Fran Berg

Jennifer Bergh

Wendy Bridges

Jana Brosin

Veree Brown

Suzanne Bryan

Karen Carney

Darcy Cowell

Leigh Danley

Manoj Devdas

Sylvia Gray

Kelcey Hamilton

Deri Lewis Hartman

Emily Harwood

Courtney Hopping

Erin Jesberger

Dawn Katterson

Aubrey Labanowski

Hannah May

Megan Martinez

Kim Meth

Audrey Moorehead

Cori Moran

Rae Gene Mungiolli

Elise Nichols

Victoria Nugent

Tom O'Connell

Sarah Ozanne

Amanda Perryman

Zain Pleuthner

Erin Pope

Gina Porter

Jenny Reynolds

Lauren Roe

Dave Sparrow

Nicki Stafford

Lindsey Stengle

Jessilyn Thiboult

Leslie Wayne

Carrie Wilmes

Nancy Wollenman

DALLAS CASA YOUNG PROFESSIONALS COUNCIL

PRESIDENT

Megan Sterquell

Allyson Bigenho

Mindy Busch

Brooke Donelson

Sonya Flores

Jessica Kirk

Kyle Laney

Elena Littleton

David McAdams

Arjun Nanda

Ashley Nichols

Luba Popov

Lauren Quam

SonyaReddy

Francois Reihani

Ben Riemer

Ashton Sherman

Molly Vaughn

Ashley Waychoff

Kenneth Wherry

DALLAS CASA
VOICES of
HOPE

CORPORATIONS, FOUNDATIONS AND ORGANIZATIONS

**We are grateful to our 40th anniversary celebration donors.*

CHAMPION (\$25,000 AND ABOVE)

Capital for Kids

Carl B. & Florence E. King Foundation

Crest Cadillac / Crest Infiniti / Crest Volvo

Estate of Nancy and Rex Spivey*

ExxonMobil

Gayden Family Foundation

The Hogleund Foundation*

Junior League of Dallas

Patrick & Beatrice Haggerty Foundation

Pioneer Natural Resources*

Republic Companies, Inc.

The Sealark Foundation

TSB Capital Advisors, LLC

Upstream International, LLC

Vinson & Elkins, L.L.P.

Yardi Systems, Inc.

GUARDIAN (\$15,000-\$24,999)

Ameri-Fab Energy Solutions

Anonymous

Arent Fox LLP

AT&T

The Baldrige Foundation*

Balon Corp

Bank of America

Bracewell LLP

Cactus Wellhead, LLC

Covia Foundation

Crescent Drilling Foreman, Inc.

Dallas Mavericks Foundation*

Deloitte

Eastdil Secured

Fidelity National Title Agency, Inc.

**Fried, Frank, Harris, Shriver &
Jacobson LLP**

Halliburton

Haynes and Boone, LLP New York

Helmerich & Payne, Inc.

The Houston J. and Florence A.
Doswell Foundation

Jet Specialty, Inc.

John Plott Company, Inc.

**Kappa Alpha Theta Beta
Sigma Chapter**

Katherine Carmody Trust

KDC Real Estate & Development

GUARDIAN (\$15,000-\$29,999) CONTINUED

LEAM Drilling Services

The Lightner Sams Foundation,
Inc.

Magnolia Capital

McCollam Law Firm, PC

Medallion Pipeline Company, LLC

Nokia

Petro Amigos Supply, Inc.

Quorum Business Solutions, Inc.

RBC Real Estate Capital Partners

Select Energy Services

Shellpoint Mortgage Servicing

SNF Holding Company

Targa Resources, LLC

Tenaris Global Services
Corporation

Trident Process Systems

Vitol Inc.

Washington Federal Foundation

PROTECTOR (\$10,000-\$14,999)

American Express*

Auction.com

CBRE

Cherokee Crossroads, Inc.

Ernst & Young LLP

Goldman Sachs

The Hirsch Family Foundation*

Hunton Andrews Kurth LLP

In-N-Out Burger Foundation

Insurance Industry Charitable
Foundation, Texas-Southwest

Kennington Family Philanthropic Fund

The Rosewood Corporation*

The Rosewood Foundation*

The Wales Family Foundation*

DEFENDER (\$7,500-\$9,999)

Christian Louboutin, LLC

ADVOCATE (\$5,000-\$7,499)

BCD Travel

Bernbaum/Magadini Architects

Cigna

Deutsche Bank Securities Inc.

Downhole Chemical Solutions

Fannie & Stephen Kahn Charitable
Foundation

Foss Family Foundation

Fossil, Inc.

Harry S. Moss Foundation

John and Marine van Vlissingen
Foundation

Locke Lord LLP*

National Council of Jewish Women
Greater Dallas Chapter SHARE Fund
Partner Engineering and Science, Inc.
RAS Legal Group
TDIndustries*

Voices of Hope Sustaining Members are identified in bold type. Our Voices of Hope Sustaining Members provide powerful and consistent advocate voices for abused and neglected children with annual individual gifts of \$1,000 or more or corporate gifts of \$5,000 or more for three or more consecutive years including calendar year 2018.

DALLAS CASA
VOICES of
HOPE



INDIVIDUALS

**We are grateful to our 40th anniversary celebration donors.*

CHAMPION (\$25,000 AND ABOVE)

Anonymous*

Fran and Mark S. Berg*

Peggy Dear

Cynthia and William Gayden

Mark Hiduke

Deborah Ackerman and John Lozier*

Stephen B.L. Penrose*

Christine and Joe Popolo

Betty Regard

Kay and Robert Schleckser*

Myra and Darwin Smith

Linda and Rob Swartz*

GUARDIAN (\$10,000-\$24,999)

**Suzanne McCarron and
Bob Andrews**

Anonymous

Priscilla and Corey Anthony*

Stephen Brooks

Keri and Michael Brookshire

Jana and Mike Brosin*

Margy and Michael Bryant

Kimberly and Joe Colonna

Claire and Ralph Duesing

Scott Ellington

Sharon and Max Gardner

John and Amber Grand

Denise and Russell Harper

Deri and Doug Hartman

Adam and Valerie Herrin

Lyda Hill

Cynt and Kenneth Marshall*

Caroline and Kline Oliver

Elizabeth and Gaurav Seth

Dottie and Clyde Stafford

Angela and William Wallander

Nancy and Mike Watson

PROTECTOR (\$5,000-\$9,999)

The Bartley Family

**Christine and Jonathan
Bassham**

Suzanne Bryan*

Deborah Buchanan

Beth Casteel

Neil and Elizabeth Chapman

Beth and Ed Cholerton*

Debby and Hugh Comer*

Bela and Chase Cooley

Darcy Cowell

**Janice Z. and Richard
Davis***

Mary Lou and Brian Derksen

Nicolette Finer

Amanda Francis

Suzanne and John Gibson*

Irma Henry

**Kathleen and Michael
LaValle***

Beverly Levy

Hannah and Greg May*

Retta A. Miller*

Susan and David Novit

Julie and Judson Pankey

Nancy Perot

Jeff Peters

**Catherine and Kenneth H.
Sheffield**

Kimberly and Scott Sheffield

**Margaret and Jaime
Spellings***

Pamela Stegenga

Lori and Jim Wales

Leslie and Geoff Wayne

Susan Rankin Whittington
and Mark Whittington*

DEFENDER (\$2,500-\$4,999)

Shelly Dee*

Samantha and Timothy Durst

Kate and John Dziminski

Margie and Raymond Francis

Deborah Gage*

Aaliyah Haqq*

Tracey Nash-Huntley and
David S. Huntley*

Liz and Kyle Irons

Lynn Brooks and Jeff Kindig

**Elena Squiric Littleton
and Zach Littleton**

Stacy Lyons

Paul Masschelin

Christopher McRorie

Stacey and Bud Moore*

Cathy and George Morgan

Suresh and Amber
Narayanan

Paula and Scott Orr*

Emily A. Parker

Elizabeth and John Puckett
Cherri Richards-Carty, M.D.*

Holli and Kelly Roach

Liza Schlitt

Lauren and Tyler Scimeca

**Chris Jeffries and Marcus
Shetter**

Moris Simmons

Rhonda and
Christopher Smith

Clare and George
"Scooter" Smith

Clint and Armando Strong

Andrew Swiger

Paul Taylor

Lyn and Guy Thomas

Michael Van Konyneburg

Stacey and Randy Wilkins

Paul Williams

Angela and Chris Yotides

ADVOCATE (\$1,000-\$2,499)

Carol and Steve Aaron

Tad Adrian

Susan and Curtis Ambrose

Mary Lynn and Fred Bangs

Rachel and Gregory Barnes

Alex Barnett

John Barney

Susan Barrett

Caitlin Barron

Carolyn and Kenneth Barth

Jennifer Birdwell

Katie Bloom

Richard Bowman

Lisa and Eric Boyer

Jennifer Brown

Staci and John Burpee

Meghan and J.W. Butts

Shannon Wilson Callewart

Brad Campbell

Shari and Bryan Campbell

Jennifer Cannon

Karen and Mark Carney

Barbara and Bennett Cervin

Margaret Cervin

Manju and Benson Chacko

Kathryn Gallagher Coligado
and David Coligado

Tara and James Conway

Kathleen and Ron Cooper

Lee Cooper

Sylvia and Thomas Courtney

Linda Curts

Elizabeth and Michael Daane

Brittany and David Dancer

Steven Dreon

Mary Everts

Twana Griffith-Faykus

Julia Fielding

Nancy and Gary Fish

Lori Anne and Richard Furr

Rachael Gantner

James Geary

Kathleen and Michael Gigl

Sharon and David Gleeson

Gil Glover

Terri and Alan Greenspan

Michelle and Ryan Gummer

**Rosanne and Richard
Gutman**

Nancy Nasher and David
Haemisegger

Matthew Hastings

David Hodges

Alison and Dale Hoskisson

Kyle and James Huckaby

Travis Hunter

Tony Jackson

Lisa and Timothy Johnson

Carlie Jordan

Amy and Kevin Kerber

Barbara and Colin Kerwin

Vicki King

Jennifer and Kevin Kirksey

Nancy and Carl Klink

Matthew Kochan

Brian and Holly Lemons

Laura and John Losinger*

James Lundy

Sarah and Matthew Mallett

Kristin and Danny Marquardt

Jacqueline Maye

Lindsay and Zach Mayer

Brigitte and Thomas McMillin

Sandra Melocik

Karissa and Chance Monroe

Robyn Muller

Rae Gene and Luigi Mungiolì

Sandy Nachman

Charles Nearburg

Brian O'Boyle

Thomas O'Connell

Karen and Randy O'Hare

Brenda and Barry Olson

Anna and John Palms

Kyle Pearson

Pam and Tom Pearson

Kimberly and Steve Pierce

Laurie and Todd Platt

Gina and Randall Porter

Katherine and Eric Reeves

Alison Reinke

Mary Alice and Benjamin
Riemer

Susan and James Riley

Helen and Frank Risch

Ruth Robinson

Daniel Roland

Deedie Rose

Karen Roussos

Suzanna and John Rubottom

Emily and Jim Sanford

Brandi Sarfatis

Christie and Gregory Schmitt

Laura Schroeter

Matthew Scorcio

Kellie Fishpaw and Doug Scott

Patricia Silva

Ingrid and Karl Spencer

Linda and Joe Staley

Megan and Tommy Sterquell

Stephanie and Justin Stewart

Mary Stocks

Laurie Jo and Stephen Straty

Megan Talley

**Karen and Michael W.
Tankersley**

**Cynthia Hinojosa and Sidney
Tassin**

Judy and Ken Teague

Barbara and Michael Tonti

James Traynor

Lisa Truppa

Betty and Jack Vexler

Peter Weidman

Roberta Williamson

Darren Woods

Voices of Hope Sustaining Members are identified in bold type. Our Voices of Hope Sustaining Members provide powerful and consistent advocate voices for abused and neglected children with annual individual gifts of \$1,000 or more or corporate gifts of \$5,000 or more for three or more consecutive years including calendar year 2018.

Dallas CASA advocates in the community and the courtroom for children in the protective care of the state so they can grow up in safe, permanent homes where they can thrive.

We envision a day when all child victims of abuse and neglect can grow up in safe and nurturing homes where they can reach their full potential.



2757 Swiss Avenue Dallas, Texas 75204



To learn more, visit dallascasa.org.

Images used are not of actual children in foster care.